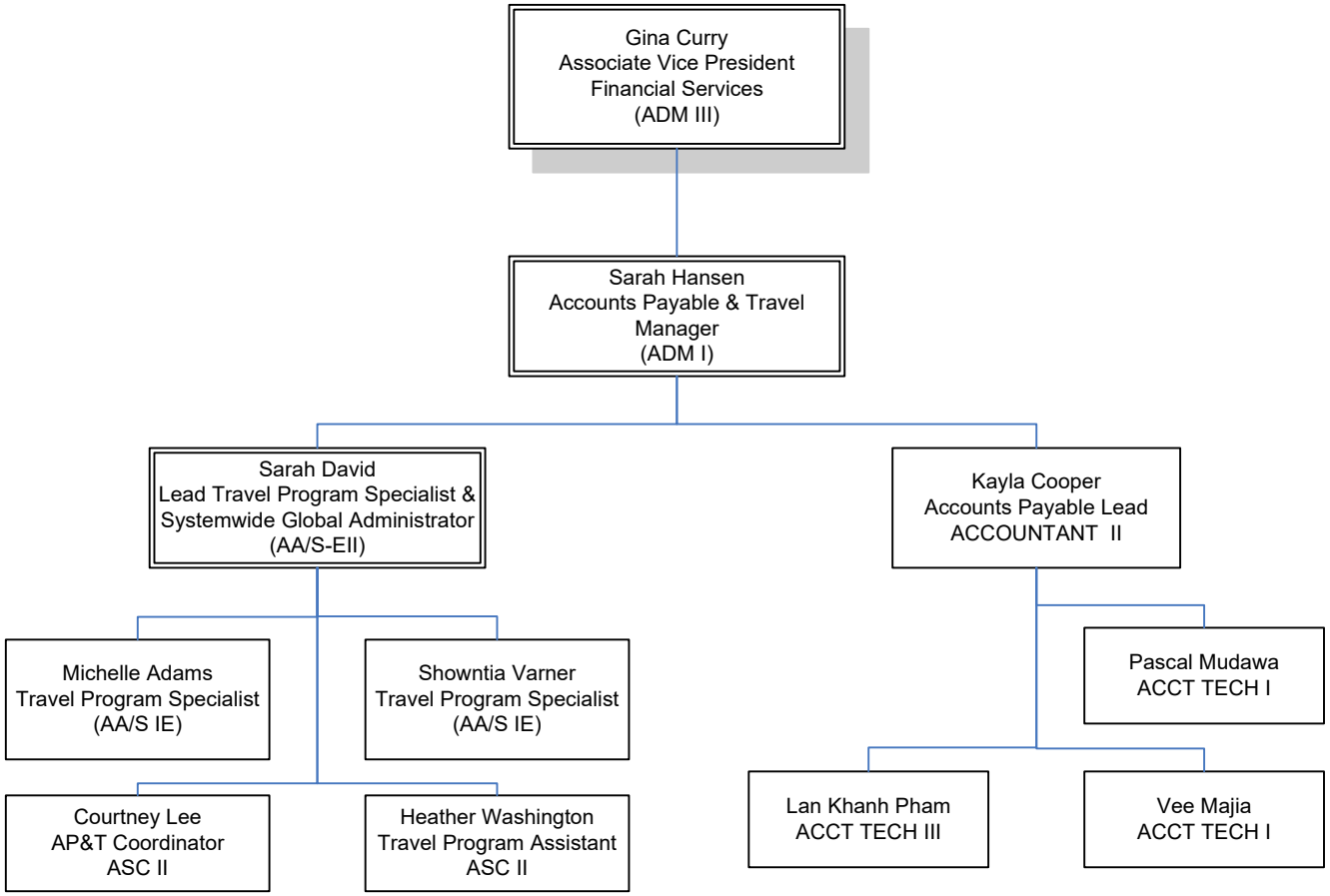ACCOUNTS PAYABLE & TRAVEL
OCTOBER 2024